

who can i turn to?

ALTO SAX 1

Words and Music by
LESLIE BRICUSSE and ANTHONY NEWLEY
Arranged by PAUL JENNINGS

Laid-Back Swing (♩ = 72-76)

1 *ff* 2 *fp* 3 *fp*

4 *mp* 5 *mp* 6 *f* EXAGGERATE

7-8 9-15 16 *fp*

17 18-24 25-32 33 *f* 34 *fp*

34 *fp* 35 *fp* 36 *fp*

37 *mp* 38 *f* 39 *f* 40 *f* EXAGGERATE

315-25010-pp1.

© Copyright 1964 Concord Music Ltd., London, England
TRO-MUSICAL COMEDY PRODUCTIONS, INC., New York,
controls all publication rights for the U.S.A. and Canada
International Copyright Secured. Made in U.S.A. All Rights Reserved
Including Public Performance For Profit Used By Permission

41 *C*⁷(#9) *B*⁷(#9) *A*^{mi} *A*^b*M*^A *G*^{mi} *C*¹³(#11)(LYDIAN)

45 46 47 48

49 *F*^M*A *F*^M*C* *B*⁷(#9) *E*^{mi} *A*^{mi}*

50 51 52 *D*^{mi} *E*^{mi} *B*^b¹³(#11) *A*⁷(b9) *D*^{mi}⁷/₉ *G*¹³ END SOLO

54 55 56 57

58 59 60 61 62

63 64 65 *f* 66 *fp* 67 *fp*

68 69 70 *fp*

71 72 73 74 *G*^M*A ⁹(#11) LYDIAN*

75 76 77 78 *f* *fp*

318-25010-14.2

NOTE TO STUDENTS AND TEACHERS - The writers of this music are dependent upon its sale for their livelihood. Duplication by any means is not only illegal but it inhibits the

Who can I turn to!

ALTO SAX 2

Words and Music by
LESLIE BRICUSSE and ANTHONY NEWLEY
Arranged by PAUL JENNINGS

Laid-Back Swing (♩ = 72-76)

315-23020 pg 1.

©Copyright 1964 Concord Music Ltd., London, England
TRO-MUSICAL COMEDY PRODUCTIONS, INC., New York,
controls all publication rights for the U.S.A. and Canada
International Copyright Secured Made in U.S.A. All Rights Reserved
Including Public Performance For Profit Used By Permission

(49)

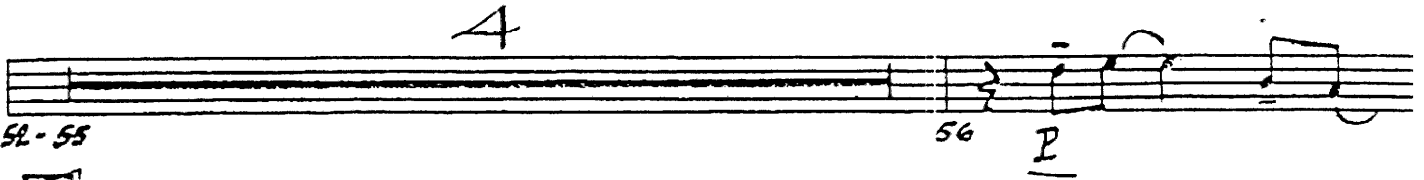

(57)

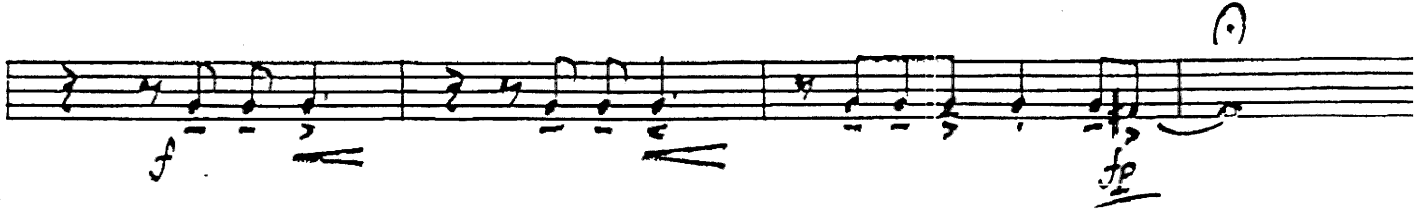
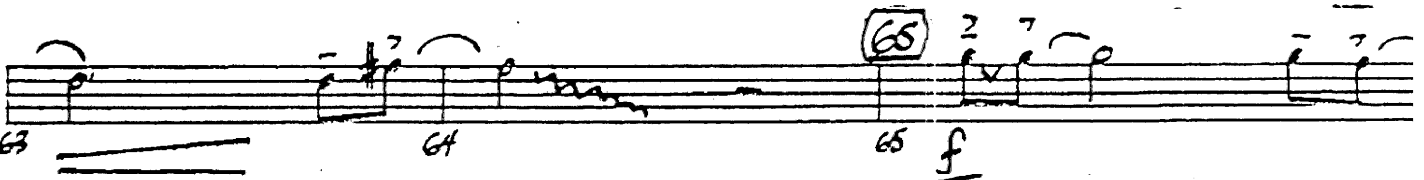

Who can I turn to?

TENOR SAX 1

Laid Back Swing ($\downarrow = 72-76$)

Words and Music by
LESLIE BRICUSSE and ANTHONY NEWLEY
Arranged by PAUL JENNINGS

- Measures 1-4: ff , fp , fp
- Measures 5-8: mp , f , **EXAGGERATE**, mp
- Measures 9-12: (9)
- Measures 13-16: fp
- Measures 17-20: (17) **AS BEFORE**, mp , $C^{\#}$, $C^{\#}$, $D^{\#}$, $D^{\#}$
- Measures 21-24: (21)
- Measures 25-28: (25)
- Measures 29-32: (29)

315-23020-pg 1.

Copyright 1964 Concord Music Ltd., London, England
TROPICAL COMEDY PRODUCTIONS, INC., New York,
controls all publication rights for the U.S.A. and Canada
International Copyright Secured Made in U.S.A. All Rights Reserved
Including Public Performance For Profit Used By Permission

Dynamic markings: *f*, *mp*, *mf*, *sf*.

Performance instructions: **EXAGGERATE** (above staff 2), **A** (above staff 5), **Hold for Do** (written in the right margin near the end).

Other markings: Circled measure numbers (41, 49, 57, 73), circled 'R' near measure 56, and a circled '2' above measure 65.

NOTE TO STUDENTS AND TEACHERS - The writers of this music are dependent upon its

who can i turn to?

TENOR SAX 2

Words and Music by
LESLIE BRICUSSE and ANTHONY NEWLEY
Arranged by PAUL JENNINGS

Laid-Back Swing (♩ = 72-76)

- Measures 1-4: **f** (forte), **mf** (mezzo-forte), **fp** (fortissimo piano).
- Measure 5: **mp** (mezzo-piano).
- Measure 6: **f** (forte), **EXAGGERATE**.
- Measure 8: **fp** (fortissimo piano), **(SUB-TONE)**.
- Measure 17: **mp** (mezzo-piano), **(AS BEFORE)**.
- Measure 16: **fp** (fortissimo piano).

315-23020-pg 1.

©Copyright 1964 Concord Music Ltd., London, England
TRO-MUSICAL COMEDY PRODUCTIONS, INC., New York,
controls all publication rights for the U.S.A. and Canada
International Copyright Secured Made in U.S.A. All Rights Reserved
Including Public Performance For Profit Used By Permission

33 *f* 34 *fp* 35 *fp* 36 *fp*

EXAGGERATE

37 *mp* 38 *f* 39 *mf* 40 *fp*

41 42 43 *fp* 44 45 *fp*

41 **49**

46 47 48 49 50

57

51 52-55 56 *P* 57 58

59 60 61 62 *fp*

63 64 65 *f* 66 *fp*

65

67 68 *fp* 69 70 *fp*

71 72 73 74

73

75 76 77 78 *fp*

315-28020 *f.p.2*

NOTE TO STUDENTS AND TEACHERS - The writers of this music are dependent upon its sale for their livelihood. Duplication by any means is not only illegal but it inhibits the creation of new music for your use.

who can i turn to!

BARITONE SAX

Words and Music by
LESLIE BRICUSSE and ANTHONY NEWLEY
Arranged by PAUL JENNINGS

LAIID-BACK SWING (♩=72-76)

- Measures 1-4: Dynamics include *mf*, *fp*, and *fp*. Performance instruction: *OPT. OVA*.
- Measures 9-12: Dynamics include *mp* and *f*.
- Measures 13-16: Dynamics include *fp*.
- Measures 17-20: Dynamics include *mp*.
- Measures 21-24: Dynamics include *mp*.
- Measures 25-28: Dynamics include *mp*.
- Measures 29-32: Dynamics include *mp*.

Measures 1, 9, 17, and 25 are circled in the original score.

315-23020-P91

©Copyright 1964 Concord Music Ltd., London, England
TRO-MUSICAL COMEDY PRODUCTIONS, INC., New York,
controls all publication rights for the U.S.A. and Canada
International Copyright Secured Made in U.S.A. All Rights Reserved
Including Public Performance For Profit Used By Permission

who can i turn to?

TRUMPET 1

Words and Music by
LESLIE BRICUSSE and ANTHONY NEWLEY
Arranged by PAUL JENNINGS

LAI D-BACK SWING (♩ = 72-76)

1 *ff* 2 *fp* 3 *fp* 4

5 *mp* 6 *f* EXAGGERATE 7-8 2

9-15 16 *fp* 17 7

18-24 25 *mp* 26 27 IN HAT (OR STAND)

28 29 30

31 32 *f* 33 OPEN 34 *fp* EXAGGERATE *fp*

35 *fp* 36 37 *mp* 38 *f*

39 *mp* 40 41 *fp*

TRUMPET I

WHO CAN I TURN TO!

TRUMPET 2

Words and Music:
LESLIE BRICUSSE and ANTHONY NEWLE
Arranged by PAUL JENNINC

Laid-Back Swing (♩ = 72-76)

1 *ff* 2 *fp* 3 *fp* 4

5 *mp* 6 *f* EXAGGERATE 7-8 2

9-15 16 17 *fp*

18-24 25 *mp* 26 27 *fp* IN HAT (OR STAND)

28 29 30

31 32 33 *f* 34 *fp* OPEN

35 *fp* 36 37 *mp* 38 *f* EXAGGERATE

39 40 41 *fp* 41

42 43 44 45 *fp* **(49)**

46 47 48 49

50 51 52 53

54 55 56 57 *IN STAND* *p* **(57)**

58 59 60 61

62 63 64 *fp*

(65) OPEN 65 66 67 68 *f* *fp* *fp*

69 70 71-72 *fp* 2

(73) 73 74 75 *fp* *fp*

76 77 78 *fp* *fp*

who can i turn to?

TRUMPET 3

Words and Music by
LESLIE BRICUSSE and ANTHONY NEWLEY
Arranged by PAUL JENNINGS

Laid-Back Swing (♩ = 12-16)

- Measures 1-4: Dynamics include *ff* and *fp*.
- Measures 5-8: Dynamics include *mp* and *f*. Instruction: *EXAGGERATE*.
- Measures 25-30: Dynamics include *mp* and *fp*.
- Measures 35-38: Dynamics include *fp* and *mp*. Instruction: *EXAGGERATE*.

315-23020 P61

© Copyright 1964 Concord Music Ltd., London, England
TRO-MUSICAL COMEDY PRODUCTIONS, INC., New York,
control: all publication rights for the U.S.A. and Canada
International Copyright Secured. Made in U.S.A. All Rights Reserved
Including Public Performance For Profit Used By Permission.

42 *fp* 43 44 *fp* 45 (49)

46 47 48 49

50 51 52 53

54 *fp* 55 *p* 56 *p* 57 (57)

In Stand

58 59 60 61

62 *fp* 63 64

(60) OPEN 65 66 *fp* 67 68 *fp*

69 70 *fp* 71-72 2

(73) 73 74 75 *fp* *fp*

fp *fp*

who can i turn to?

TRUMPET 4

Words and Music by
LESLIE BRICUSSE and ANTHONY NEWLEY
Arranged by PAUL JENNINGS

LAIID-BACK SWING (♩ = 72-76)

Handwritten musical score for Trumpet 4, featuring various performance instructions and annotations:

- Measures 1-4: *ff*, *ff*, *ff*
- Measures 5-8: *mp*, *f*, **EXAGGERATE**, *ff*
- Measures 9-15: **(9)**, *ff*
- Measures 16-17: *ff*, **(17)**
- Measures 18-24: *mp*, **(25)** IN HAT (OR STAND)
- Measures 25-30: *mp*, *f*, *ff*
- Measures 31-34: *f*, *ff*, *ff*, **(33)** OPEN
- Measures 35-38: *ff*, *mp*, *f*, **EXAGGERATE**
- Measures 39-41: *mf*, *ff*, **(41)**

315-23020 - PG.1

©Copyright 1964 Concord Music Ltd., London, England
TRO-MUSICAL COMEDY PRODUCTIONS, INC., New York,
controls all publication rights for the U.S.A. and Canada
International Copyright Secured Made in U.S.A. All Rights Reserved
Including Public Performance For Profit Used By Permission

(65) OPEN

(73)

who can i turn to?

TROMBONE 1

LAIID-BACK SWING (♩=72-76)

Words and Music by
LESLIE BRICUSSE and ANTHONY NEWLEY
Arranged by PAUL JENNINGS

315-23020 P. 1.

©Copyright 1964 Concord Music Ltd., London, England
TRO-MUSICAL COMEDY PRODUCTIONS, INC., New York,
controls all publication rights for the U.S.A. and Canada
International Copyright Secured Made in U.S.A. All Rights Reserved
Including Public Performance For Profit Used By Permission

33 *fp* 34 *fp* 35 *fp* 36

37 *mp* 38 **EXAGGERATE** 39 *mf* 40 *fp*

(41) 41 42 *fp* 43 44 *fp* 45

46 47 48 49

50 51 52 53 54 *fp*

55 56 **(P)** 57 **IN STAND** 58 59

60 61 62 63 *fp* 64

(65) 65 *f* **OPEN** 66 *fp* 67 *fp* 68 *fp* 69

70 *fp* 71-72 73 **(73)** 74 *fp*

75 *fp* 76 *fp* 77 *fp* 78 *fp*

NOTE TO STUDENTS AND TEACHERS - The writers of this music are dependent upon its sale for their livelihood. Duplication by any means is not only illegal but it inhibits the creation of new music for your use.

who can i turn to?

TROMBONE 2

Words and Music by
LESLIE BRICUSSE and ANTHONY NEWLEY
Arranged by PAUL JENNINGS

LAIID-BACK SWING (♩ = 72-76)

Handwritten annotations and markings in the score include: *Bent* (with arrows pointing to notes), *EXAGGERATE* (above notes), *IN HAT (OR STAND)* (above notes), *TMP (AS BEFORE)* (below notes), and *TMP* (below notes). Dynamic markings include *ff*, *sp*, *f*, *mp*, and *fp*. Measure numbers 1 through 32 are indicated below the staves.

B/S-23020-PG1.

©Copyright 1964 Concord Music Ltd., London, England
TRO-MUSICAL COMEDY PRODUCTIONS, INC., New York,
controls all publication rights for the U.S.A. and Canada
International Copyright Secured Made in U.S.A. All Rights Reserved
Including Public Performance For Profit Used By Permission

33 *f* 34 *fp* 35 *fp* 36 *fp*

37 *mp* 38 *f* 39 *mf* 40 *fp*

EXAGGERATE

(41) 41 42 43 44 45

fp *fp*

46 47 48 49

(49)

50 51 52 53 54

fp

IN STAND

55 56 57 58 59

p

60 61 62 63 64

fp *fp*

(65) 65 66 67 68 69

f OPEN *fp* *fp*

(73) 70 71-72 73 74

fp *fp*

75 76 77 78

fp *fp* *fp*

Who can I turn to!

TROMBONE 3

Words and Music by
LESLIE BRICUSSE and ANTHONY NEWLEY
Arranged by PAUL JENNING.

Laid-Back Swing (♩ = 72-76)

1 *ff* 2 *fp* 3 *fp*

4 5 *mp* 6 *f* EXAGGERATE

7-8 9-15 16 *fp*

(17) 7 (25) 8

17 18-24 25-32

(33) 33 *f* 34 *fp* 35 *fp* 36 *fp*

37 *mp* EXAGGERATE 38 *f* 39 *mf* 40 *fp*

(41) 41 42 *fp* 43 44 *fp*

45 46 47 48

315-23020-PG. 1

© Copyright 1964 Concord Music Ltd., London, England
TRO-MUSICAL COMEDY PRODUCTIONS, INC., New York,
controls all publication rights for the U.S.A. and Canada
International Copyright Secured. Made in U.S.A. All Rights Reserved
Including Public Performance For Profit. Used By Permission

49 50 51

52 53 54 *f*

IN STAND (57)

55 56 *p* 57

58 59 60 *fp*

61 62 *fp* 63

(65) 64 65 *f* 66 *fp*

67 68 *fp* 69

70 71-72 *fp*

(73) 73 74 *fp* 75 *fp*

76 77 *fp* 78 *fp*

NOTE TO STUDENTS AND TEACHERS - The writers of this music are dependent upon its sale for their livelihood. Qualification by any means is not asked; it inhibits the

who can i turn to ?

TROMBONE 4

Words and Music by
LESLIE BRICUSSE and ANTHONY NEWLEY
Arranged by PAUL JENNINGS

Laid-Back Swing ($\text{♩} = 72-76$)

©Copyright 1964 Concord Music Ltd., London, England
TRO-MUSICAL COMEDY PRODUCTIONS, INC., New York,
controls all publication rights for the U.S.A. and Canada
International Copyright Secured Made in U.S.A. All Rights Reserved
Including Public Performance For Profit Used By Permission

315-23020 - PG.1

(47)

49 50 51

52 53 54

IN STAND (57)

55 56 57

58 59 60

61 62 63

(65) OPEN

64 65 66

67 68 69

70 71-72

(73)

73 74 75

76 77 78

who can i turn to?

BASS

Laid-Back Swing (♩ = 72-76)

Words and Music by
LESLIE BRICUSSE and ANTHONY NEWLEY
Arranged by PAUL JENNINGS

Handwritten bass line for the song "Who Can I Turn To?". The music is written on a single staff with a treble clef and a common time signature (C). The tempo is marked as "Laid-Back Swing" with a quarter note equal to 72-76 beats per minute. The key signature has one sharp (F#), indicating the key of D major. The piece is arranged by Paul Jennings. The bass line consists of 35 measures, with some measures containing circled numbers (17, 25, 32) indicating specific points of interest or solo sections. The notes are written with stems and flags, and there are many accidentals (sharps, flats, naturals) throughout. Above the staff, various chords are written in a shorthand notation, such as F#A9, E7, B7/E, A#m9, A6/9, F#A7, E#m7, D#m7, G7(b9), C#A7, A#7(b9), D9, G7(b9), C#A13, C#m7, D#m7, G#7, C#A13, B#m7, A#m7, A#7(b9), G#m7, C#7, G#A13, F#A13, F#m7(b9), G#7, E#m7, A#m7, D#m7, E#m7, Bb7, A#7, D#m7/G, C#A13, C#m7, D#m7, G#7, C#A13, B#m7, A#m7, A#7(b9), G#m7, F#A13(b9), E#7(b9), Bb7(b9), A#m7, E#7(b9), D#m7, F#A7, E#m7, D#m7, G#m7.

315-23020-P61

©Copyright 1964 Concord Music Ltd., London, England
TRO-MUSICAL COMEDY PRODUCTIONS, INC., New York,
controls all publication rights for the U.S.A. and Canada
International Copyright Secured. Made in U.S.A. All Rights Reserved
Including Public Performance For Profit. Used By Permission

39 *Gmi⁷* *C⁷(b9)* *Fmi⁹* *B⁺(#11)* **41** *E^bMA⁹* *E^o*

43 *Fmi⁹* *Fmi⁷/B^b* *B^b7(b9)* *E^b7(b9)* *D⁺7(#9)* *Chi⁹* *BMA¹³*

47 *B^bmi⁹* *E^b13(#11)* *A^bMA⁹* *A^bmi⁷(b5)* *D⁺7(#9)*

51 *Gmi⁷* *Chi⁹* *Fmi⁹* *Gmi⁷* *D^b7(#11)* *C⁷(b9)*

55 *Fmi⁹/B^b* *B^b7* **57** *E^bMA⁹* *E^o*

59 *Fmi⁹* *B^b7(b9)* *E^b7(#9)* *D^b7(#9)* *Chi⁹* *BMA¹³*

63 *B^bmi⁹* *E^b13(#11)* **65** *A^bMA¹³* *G⁺7(b9)* *G⁺7(b9, #11)*

67 *Chi⁹* *F⁺7(b9, #11)* *Fmi⁷/B^b* *B^b7(b9, #11)*

71 *Gmi⁷(b5)* *C⁺(#9)* *C⁺(b9)* **73**

75 *E^bMA⁹* *A^b13* *Fmi⁹* *E^b(b5)* *E^bMA⁹(b5)*

who can i turn to?

GUITAR

LAIID-BACK SWING (♩ = 72-76)

Words and Music by
LESLIE BRICUSSE and ANTHONY NEWLEY
Arranged by PAUL JENNINGS

 Treble staff: FMA⁹ (1), Et⁹ (2), B^{b7}/E (3), Ami⁹ (4), A^{b7}/D (4)
 Bass staff: FMA⁷ (5), EMI⁹ (6), DMI⁹ (6), EMI⁹ (6), DMI⁹ (6), G⁷(B⁹) (6), CMA⁹ (7), A⁷(G⁹) (7), D⁹ (8), G⁷(B⁹) (8)

 Treble staff: CMA¹³ (9), C⁹ (10), DMI⁹ (11), G⁷ (12)
 Bass staff: CMA¹³ (13), B^bMA⁹ (14), AMI⁷ (14), A^bMA⁷ (14), A^{b7}(B⁹) (14), GMI⁹ (15), C⁷ (16), GMA¹³ (16)

 Treble staff: FMA¹³ (17), F[#]MI⁷(B⁵) (18), B⁷ (19), EMI⁹ (20), AMI⁷ (20)
 Bass staff: DMI⁹ (21), EMI⁹ (22), B^b9 (22), A⁷ (23), DMI⁷/G (23), G (24)

 Treble staff: CMA¹³ (25), C⁹ (26), DMI⁹ (27), G⁷ (28)
 Bass staff: CMA¹³ (29), B^bMA⁹ (30), AMI⁷ (30), A^bMA⁷ (30), A^{b7}(B⁹) (30), GMI⁹ (31)

315-23020-P61.

©Copyright 1964 Concord Music Ltd., London, England
 TRO-MUSICAL COMEDY PRODUCTIONS, INC., New York,
 controls all publication rights for the U.S.A. and Canada
 International Copyright Secured Made in U.S.A. All Rights Reserved
 Including Public Performance For Profit Used By Permission

Chord names and measure numbers:

- Staff 1: 33, 34, 35, 36
- Staff 2: FMA^7 , E_{MI}^9 , D_{MI}^9 , E_{MI}^9 , D_{MI}^9 , $G^7(b9)$, G_{MI}^9 , $C^7(b9)$, F_{MI}^9 , $B^7(b9)$
- Staff 3: 37, 38, 39, 40
- Staff 4: (41) E_{MA}^9 , E^0 , F_{MI}^9 , F_{MI}^7/Bb , $B^{b13}(b9)$, $E^b7(\#11)$, $D^+7(\#9)$
- Staff 5: 41, 42, 43, 44, 45
- Staff 6: C_{MI}^9 , B_{MA}^{13} , B_{MI}^9 , $E^b13(\#11)$, (49) $A^b_{MA}^9$, $A_{MI}^7(b5)$, $D^+7(\#9)$
- Staff 7: 46, 47, 48, 49, 50
- Staff 8: G_{MI}^9 , C_{MI}^9 , F_{MI}^9 , G_{MI}^7 , $D^{b13}(\#11)$, $C^7(b9)$, F_{MI}^7/Bb
- Staff 9: 51, 52, 53, 54, 55
- Staff 10: B^{b13} , (57) E_{MA}^9 , E^0 , F_{MI}^9 , $B^b7(b9)$
- Staff 11: 56, 57, 58, 59, 60
- Staff 12: $E^b7(\#9)$, $D^b7(\#9)$, C_{MI}^9 , B_{MA}^{13} , B_{MI}^9 , $E^b13(\#11)$, (65) $A^b_{MA}^{13}$
- Staff 13: 61, 62, 63, 64, 65
- Staff 14: $G^+7(b9)$, $G^+7(b9, \#11)$, C_{MI}^9 , $F^+7(b9, \#11)$, F_{MI}^7/Bb
- Staff 15: 66, 67, 68, 69
- Staff 16: $B^b7(b9, \#11)$, $G_{MI}^7(b5)$, $C^+7(\#9)$, $C^+7(b9)$, (73)
- Staff 17: 70, 71, 72, 73, 74
- Staff 18: $E^b_{MA}^9$, A^b13 , F_{MI}^9 , $E^7(b5)$, $E^b_{MA}^9(b5)$
- Staff 19: 75, 76, 77, 78

315-23020-P62.

NOTE TO STUDENTS AND TEACHERS - The writers of this music are dependent upon its copyright and make no claim to inhibit the

who can i turn to?

DRUMS

LAI-D-BACK SWING (♩ = 72-76)

Words and Music by
LESLIE BRICUSSE and ANTHONY NEWLEY
Arranged by PAUL JENNINGS

315-23020-P61

©Copyright 1964 Concord Music Ltd., London, England
TRO-MUSICAL COMEDY PRODUCTIONS, INC., New York,
controls all publication rights for the U.S.A. and Canada
International Copyright Secured. Made in U.S.A. All Rights Reserved
Including Public Performance For Profit Used By Permission

41 TIME RIDE (2)

40 (HI-HAT) 41 42

(3) (4) ACCENT 4

44 45 46

(2) (49) (3) (4)

48 49 50

(5) (6) (7) (8)

52 53 54

(1) (57) (2) VERY CONTAINED

56 57 58

(3) (4) (5) (2)

60 61 62

(65) FILL TIME-ACCENT, FILL

64 65 66

RIDE 60 FILL 69 70 LIGHT FILL

68 69 70

(2) (2)

72 73 74

(2) (CYM) fp

76 77 78

who can i turn to?

PIANO

Words and Music by
LESLIE BRICUSSE and ANTHONY NEWLEY
Arranged by PAUL JENNINGS

LAI D-BACK SWING (♩=72-16)

315-23020-PG 1.

©Copyright 1964 Concord Music Ltd., London, England
TRO-MUSICAL COMEDY PRODUCTIONS, INC., New York,
controls all publication rights for the U.S.A. and Canada
International Copyright Secured Made in U.S.A. All Rights Reserved
Including Public Performance For Profit Used By Permission

Ami⁷ Dmi⁷ Emi⁷ B⁷ A⁷ Dmi⁹

Sao⁹ (25) CMA¹³ C⁹ Dmi⁹

G⁷ CMA¹³ B^bMA⁹ Ami⁷ A^bMA⁷ A^b(b⁹) Gmi⁹

(33) FMA^{13(#11)} E^{7(#9, #11)} B^b7(b⁹) Ami¹¹ E^b(#11)(#9) D^{7(#11)}

RH [SLOW] GLISS. *mf*

BVA Dmi⁹ E^bmi⁹ Dmi⁹ Gmi⁹ C⁷(b⁹)

LH.

F_{mi}^9 $B^b 7(b9)$ **(41)** $E^b MA^9$ LITE Comp E^o

RH
 40 41 42

F_{mi}^9 F_{mi}^7/B^b $B^b 13(b9)$ $E^b 7(\#9)$ $D^b 7(\#9)$ C_{mi}^7 B_{MA}^{13}

43 44 45 46

$B^b_{mi}^9$ $E^b 7(\#11)$ $A^b MA^9$ $A_{mi}^7(b5)$ $D^+ 7(\#9)$

47 48 49 50

G_{mi}^9 C_{mi}^9 F_{mi}^9 G_{mi}^7 $D^b 13(\#11)$ $C^7(b9)$

51 52 53 54

F_{mi}^9/B^b $B^b 13$ **(51)** $E^b MA^9$

55 56 57

E° Fmi^9 2 $B^b7(b9)$ $E^b7(b9)$ $D^7(\#9)$ Chi^9 BMA^{13}

58 *mf* 59-60 61 62

B^bMi^9 QUA $E^b13(\#11)$ (65) A^bMA^{13} $G^+7(b9)$ $G^+7(b9, \#11)$

63 64 65 66

Chi^9 $F^+7(b9, \#11)$ Fmi^7/B^b $B^b7(b9, \#11)$

67 68 69 70

$Gmi^7(b9)$ $C^+7(\#9)$ $C^+7(b9)$ (73) BMA

71 72 73 74

E^bMA^9 A^b13 Fmi^9 $E^7(b9)$ $E^bMA^9(b9)$

75 76 77 78